

K.363 L.160

*Dominico Scarlatti***Vivace** ♩ = 92

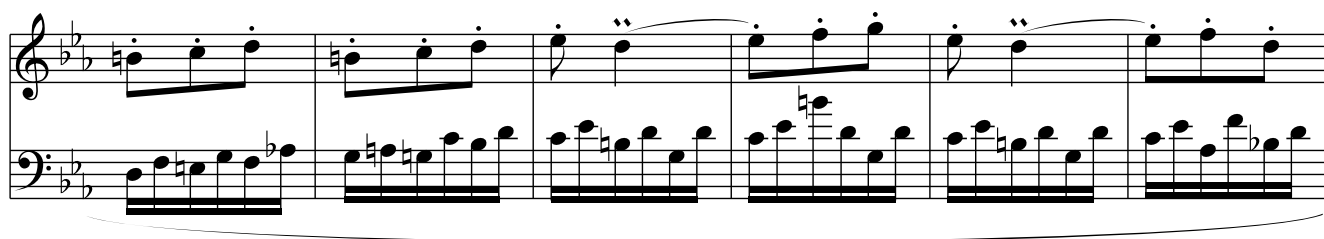

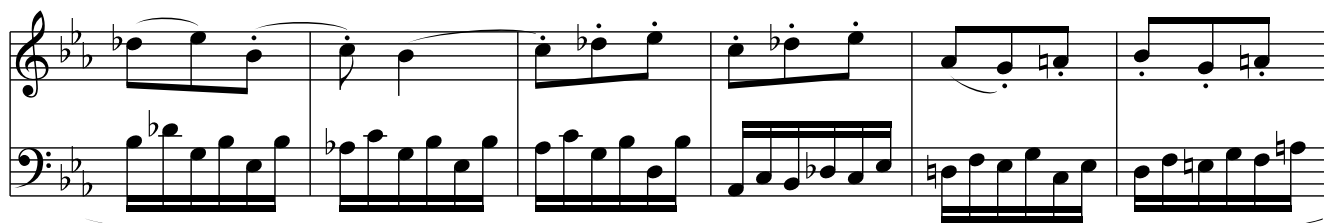
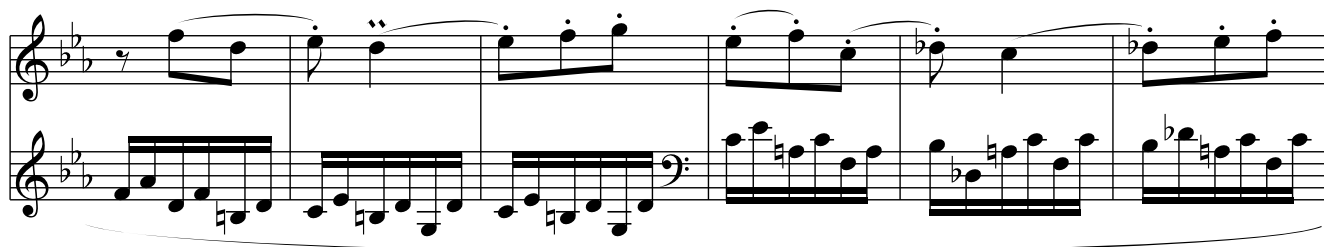
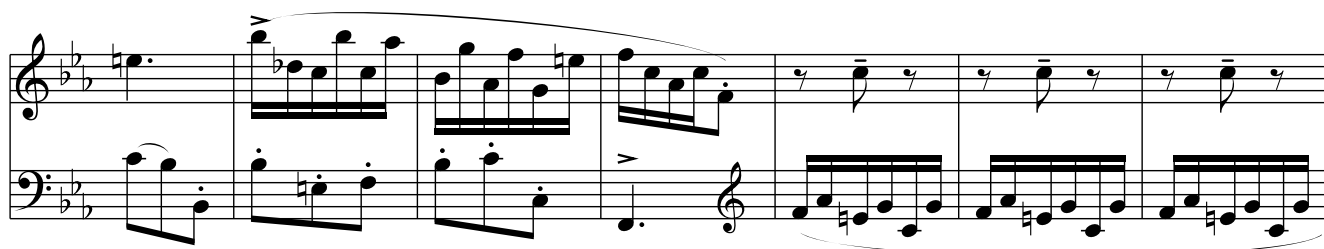
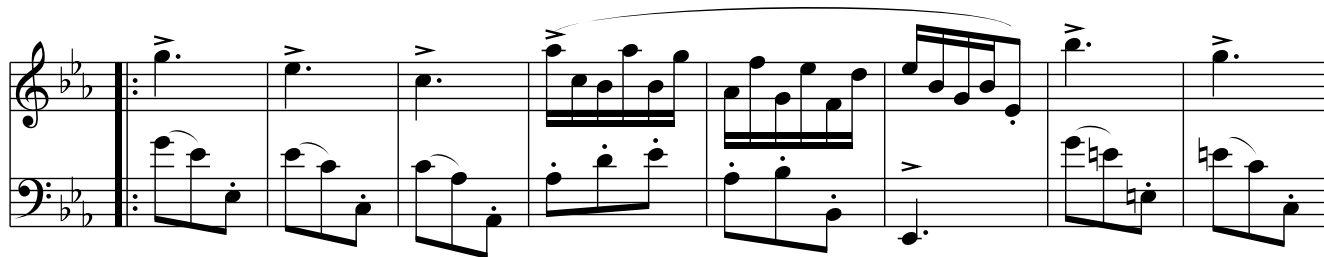
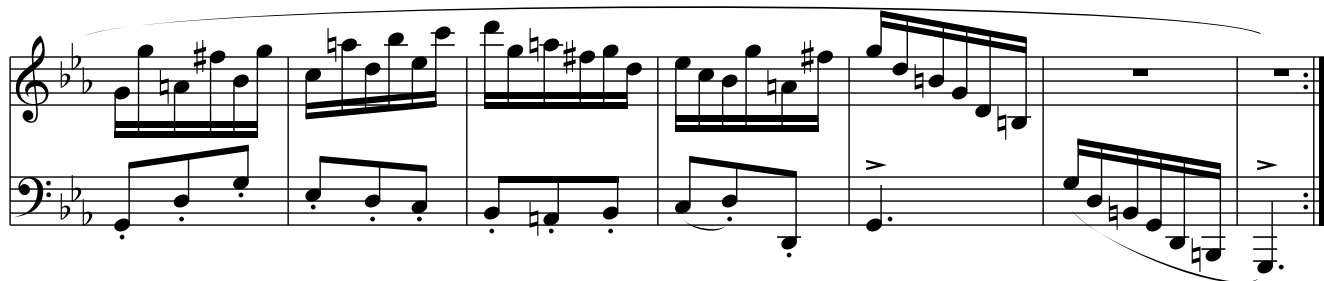
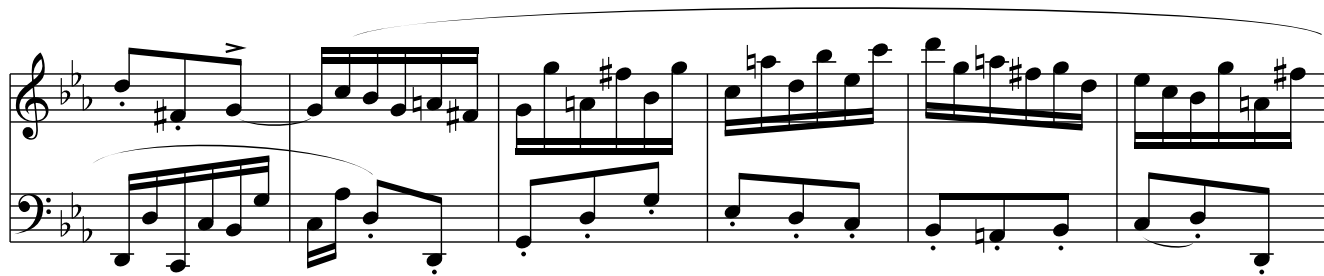
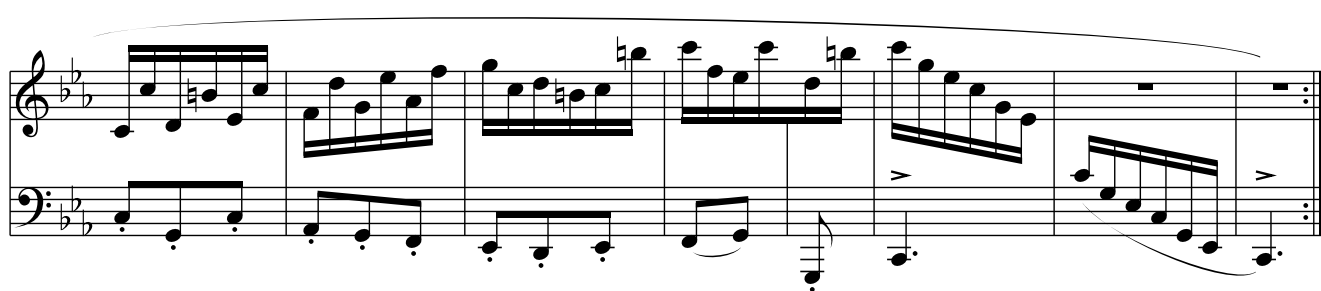
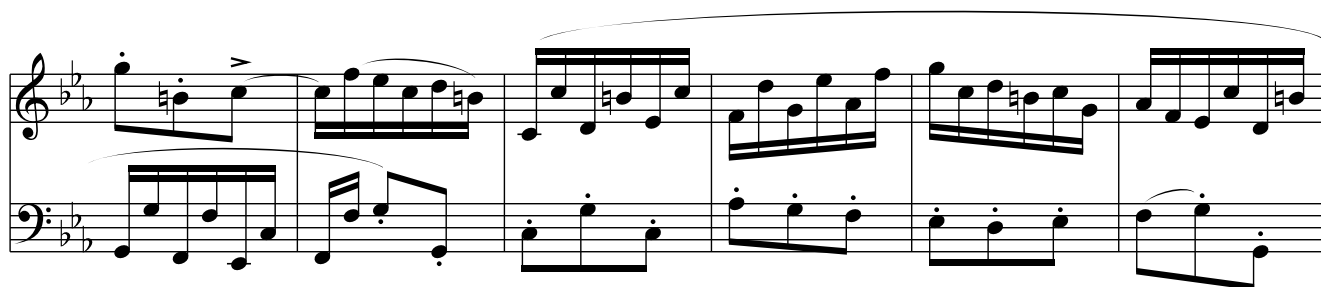
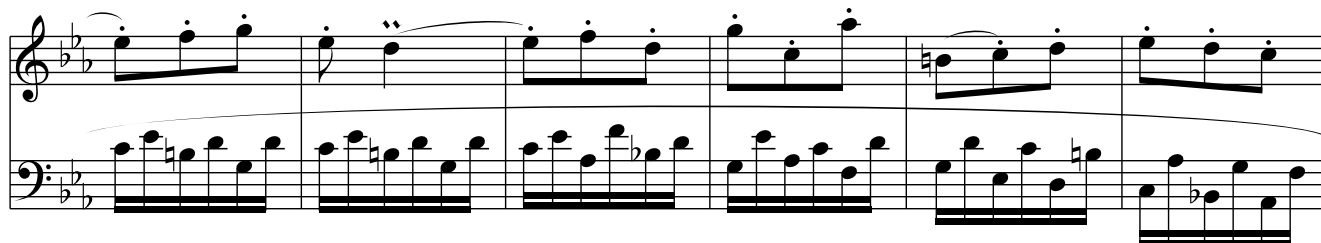
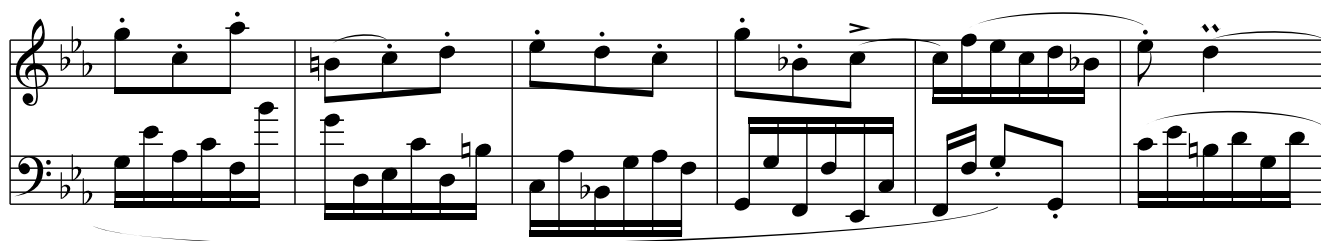

K.2 L.388

Dominico Scarlatti

$\text{♩} = \text{Presto } 3/8 = 76$

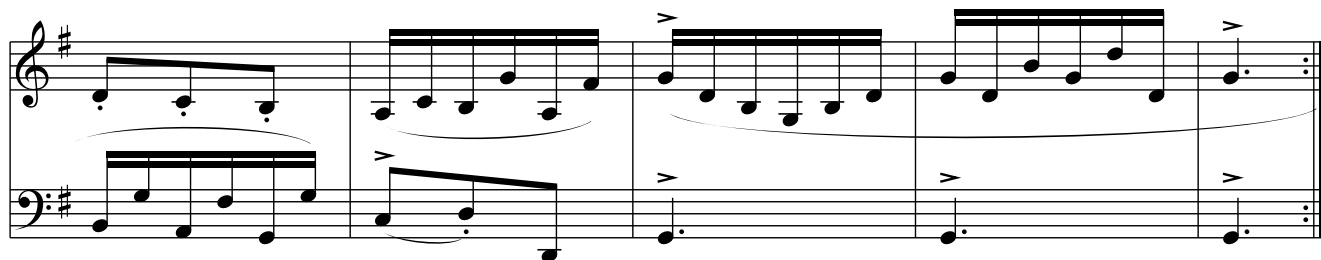

K.125 L.487

Dominico Scarlatti

Vivo ♩ = 84

